

MARINERS PRESENT

THE



NERD

BY LARRY SHUE

NOVEMBER 7<sup>TH</sup>, 8<sup>TH</sup>, 9<sup>TH</sup>, 14<sup>TH</sup>, & 15<sup>TH</sup>, 1997

# THE NERD

TWO ACT COMEDY, SET IN TERRE HAUTE, INDIANA

## ACT I

NOVEMBER 4, 1987

## ACT II

SCENE 1: SIX DAYS LATER

SCENE 2: THE FOLLOWING DAY

### OUR CHARACTERS



JEFF WALLIN

**WILLUM CUBBERT, OUR BIRTHDAY BOY AND ARCHITECT**  
"OH BOY ..... WE'RE GONNA HAVE SOME FUN NOW! GONNA WATCH THIS BABY TURN BROWN."

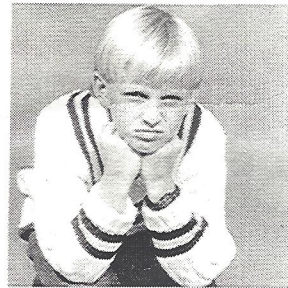

SEAN WATSON

**THOR WALDGRAVE, WARNOCK AND CLELIA'S GRANDSON**  
(AFTER A VISIT OF ONLY A FEW MINUTES) "GRAAAAM PAAAAH .....! I HATE IT HERE."



JEFF ASCH

**RICK STEADMAN, CHALK INSPECTOR AND WILLUM'S GUEST** (WHEN ASKED WHAT AN INSPECTOR DOES) "SIT THERE AND WATCH THE CHALK ..... THE LOADERS PUT THE CHALK IN THE CRATES, THEN THE CRATES COME THROUGH AND I CHECK 'EM OUT .....JUST MAKE SURE THERE IS SOME."



LOIS BOURGON

**TANSY MCGINNIS, WILLUM'S GIRL FRIEND AND ASPIRING WEATHER GIRL** (PREPARES A LARGE BOWL OF SALAD ONLY TO LEARN FEW ARE COMING) "GREAT! SMALL INTIMATE GATHERING - WE CAN BUILD A MACARONI FORT."

TELEPHONE VOICES

GRAHAM LEWIS, KEITH WOOD, JOHN CALHOUN

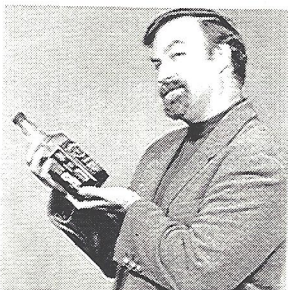

RICK HEFNER

**AXEL HAMMOND, WILLUM'S BEST FRIEND AND PLAY CRITIC**  
"JACK DANIELS! WHERE THE HELL YOU BEEN, BABE? HAVE YOU HAD ANYTHING TO EAT? WELL, TRY SOME OF MY STOMACH LINING!"



PHIL FLAD

**WARNOCK WALDGRAVE, WILLUM'S BIGGEST CLIENT**  
"HAS EVERYBODY AROUND HERE GONE NUTS?"



LYN COULTER

**CLELIA WALDGRAVE, WARNOCK'S WIFE** "I WONDER IF YOU HAVE ANYTHING I COULD BREAK ..... I USUALLY CARRY LITTLE WOOLWORTH'S SAUCERS, BUT I SEEM TO HAVE USED MY LAST ONE."

### PRODUCTION STAFF

DIRECTOR.....JACK MESSENGER  
PRODUCERS.....GUY AND JUDY HATLIE  
SPECIAL ASSISTANT.....LYLE STOLTENBERG  
STAGE MANAGER.....SUE HEFNER  
STAGE CREW.....NANCY JO DOUGHTY, MIKE SPENCER  
SET DESIGN.....GEORGE CONDE  
SET PAINTING.....SIGRID LAMBROS, SANDY HANNA  
.....CRAIG LOMINO, ROWENA NETZLEY  
SET CONSTRUCTION.....RON KOCH, CHARLIE STOWE  
.....ROB BARBER  
PROPS.....DELPHA FLAD, SALLY STOWE, MIKE SPENCER  
SPECIAL PROPS.....TOMARO ARCHITECTURE, O'KELL'S FIREPLACE  
COSTUMES.....LYN COULTER, LOIS BOURGON  
MAKEUP.....CAROLYN SMITH  
TECHNICAL.....MIKE NEARY, TERRY WELLS  
TICKET SALES.....LINDA MACK, CHARLIE AND JANET BROWN  
PATRON TICKETS.....WANDA KEIL  
PATRON BRUNCH.....WANDA KEIL, JAN BARBER, SUE STERBA  
PROGRAMS.....SUE STERBA, WANDA KEIL  
PHOTOGRAPHY.....DOUG CARTER  
PUBLICITY.....J.C. EDWARDS  
AUDITORIUM SET UP/TAKE DOWN.....BILL OSBORN  
.....JOHN MACK, CRAIG TORREY  
USHERS.....LARRY HUMPHREY, CRAIG LOMINO  
REFRESHMENTS.....SUSIE HUMPHREY, PHILOS AND ADELPHOS  
REFRESHMENTS FOR CAST AND CREW.....JUDY HATLIE, SANDY HANNA  
VIDEO.....SUSI FARRELL  
TREASURER.....ROSEMARY MOREAU

PRODUCED BY SPECIAL ARRANGEMENT WITH  
DRAMATISTS PLAY SERVICE, INC.



**THANKS TO OUR PATRONS**

ROB AND JAN BARBER  
JIM AND EVELYN BELT  
BOBBI BERMAN  
DAVE AND BERTHA BRADBURN  
BARNEY BROGAN  
STEVE AND KATHY CAMPBELL  
FRANK AND EVELYN COCHRAN  
LYNN COULTER  
MARTHA CROMETT AND BOB WILLETT  
CHUCK AND MIDGE DOWNER  
J.C. AND PAT EDWARDS  
BARBARA FINE, PH.D  
BARBARA HAMMER  
WENDELL AND MADELYN HARTER  
GUY AND JUDY HATLIE  
MARY HAWKINS  
RICK AND SUE HEFNER  
STEPHIE B. HORECZKO  
JOHN AND CAROLE HUGUNIN  
GEORGE AND NANCY JACKSON  
DORIS JOHNSON  
PAT AND DEANNE JOHNSON  
ANN M. JONES  
BOB AND CAROL JONES  
CARL AND WANDA KEIL  
RON AND RITA KOCH  
CRAIG I. LOMINO  
MCDERMOTT FAMILY  
JOHN MCINTYRE  
JOHN AND LINDA MACK  
BETTY MALLERY  
GRETCHEN MARBLE  
KAY MAY  
MUNSON FAMILY  
SALLY O'MARA  
NOEL AND SALLY PALM  
RUTH PURDON  
BOB AND SYLVIA RABAN  
BETTY ROBINSON  
NORM ROBINSON  
DICK AND ANNE ROSE  
ELFRIEDE RYHLICK  
HEINIE AND DORIS SHAW  
KURT AND BETTY SIMON  
JAMES D. SLAY JR., REL.D  
PAUL AND SUE STERBA  
RUSS AND TRISH STEWART  
LYLE AND PAULINE STOLTENBERG  
SHARON TAYLOR  
FRANCES AND ERNEST TEAGUE  
HUGH AND BARBARA WELLS  
LINDA WILSON  
OLIVE ZIEGLER

**SPECIAL THANKS TO OUR PROGRAM SPONSORS**

STEPHEN AND KATHY CAMPBELL  
STEPHEN AND CYNTHIA KINNEY