

# FM-NTFS-86

DEPARTMENT OF THE AIR FORCE FIELD MANUAL

---

**TOP SECRET**

# NO TIME FOR SERGEANTS

---

HEADQUARTERS M.B.C.C.

TRAINING PROGRAMS DEPARTMENT

M.B.C.C. MARINER PRODUCTIONS

NOVEMBER 1986





# 1. PATRONS

Jim & Evelyn Belt  
Nancy Billups  
April Bogart-Neary  
Dave & Bertha Bradburn  
Bob & Mary Ann Brigham  
Barney & Lori Brogan  
Kyle & Sue Brown  
Bob & Marge Campbell  
Steve & Kathy Campbell  
John & Marilyn Carson  
Doug & Diane Carter  
Neal & Laura Caya  
Nick & Irene Chipeska  
Frank & Evelyn Cochran  
George & Pam Conde  
Jim & Pat Crane  
Vic & Jan Cravello  
Bob & Diane Denny, Paul, Brian  
John Doughy  
Tom & Claudia Downs  
Jim & Diane Duffy  
Jerry & Carol Dutcher  
J.C. & Pat Edwards  
Mike & Sally Elenitsky  
Conrad & Ann Evanoff  
Greg & Patty Fant  
Ed & Harriet Flick  
Jerry & Donna Foote  
Sam & Kim Foster  
George & Barbara Hammer  
Dave & Lynn Harris  
Wendell & Madelyn Harter  
Gary & Cheryl Hartzell  
Guy & Judy Hatlie  
Paul & Ardath Hayes  
Rick & Connie Hefner  
Ken & Loretta Herft  
Sam & Carol Hitchcock  
Ron & Marlene Hoover  
John & Carole Hugunin  
Larry & Susan Humphrey  
Vic & Debbie Jeter  
Ernest & Doris Johnson  
Pat & DeAnne Johnson  
Charles & Ann Jones

Scott Karlin  
Paul & Linda Kennard  
Tom & Kriss Killam  
Mark & Debbie Klempa  
Robert & Beverly Knowles  
Ron & Rita Koch  
Oliver & Carol Krienke  
Dave & Kathe Lampert  
Graham & Bunny Lewis  
Charles & Lillian Lunt  
John & Linda Mack, Laura, Lindsay  
John & Mary McIntyre  
Ralph & Maurine Minnis  
Jim & Christie Norwell  
Frank & Allie O'Leary  
Ron & Pattie Orr, Rosina  
Bill & Jone Osborn  
Tony & Tricia Padilla  
Bill & JoAnne Park  
Glenn & Kit Patmore  
Bill & Ruth Purdon  
Peter & Eileen Quass  
Dean & Janet Romein  
Dick & Anne Rose  
Ray & Andrea Russell  
Frank & Elfriede Ryhlick  
Dan & Carolyn Smith  
Greg & Connie Smith  
Brad & Connie Spencer  
Paul & Sue Sterba  
Lyle & Pauline Stoltenberg  
Charles & Sally Stowe, Tim  
Margaret Strong  
Richard & Rosemary Sundeen  
Walt & Wanda Taylor  
Frances Teague  
Ron & Sheila Troupe  
Rod & Jo Tyler  
Larry & Darlene Walters  
Bob & Elaine Weiner, Eric, Dana  
Al & Lynn Wherry  
Bud & Carol Williams  
Keith & Glenda Wood  
Abbe Woodall  
Bill & Lois Woodall



---

NTFS-86

MANHATTAN BEACH COMMUNITY CHURCH

MARINERS CLUB

••• P R E S E N T S •••



# NO TIME for SERGEANTS

A Comedy by Ira Levin

Produced by Special Arrangement with  
DRAMATIST PLAY SERVICE, INC.

PERFORMANCES

Nov. 7, 8, 9, 14, 15 1986





## 2. CHAPLAINS BRIEFING

John R. Calhoun, Senior Minister

MBCC

Welcome to the Mariners production of NO TIME FOR SERGEANTS. Tonight's show is just another in a wonderful series of 'talkies' and 'musicals' presented by the Mariners and Shipmates of our Community Church.

These excellent productions are the frosting on a very large cake filled with a diversity of ingredients which make up the congregational life of this historic Community Church. We are proud of these shows and the tremendous teamwork and enthusiastic effort that make them successful. These dramas are a part of the grand spirit we enjoy as a congregation and are a catalyst for much of the harmony and good work which occur on Peck Street. Each show is a moment of high inspiration and fun for participants and spectators alike. We hope you will enjoy the Mariners production tonight of NO TIME FOR SERGEANTS and return again for the musical in the spring.

As the minister of our church I would be remiss if I did not extend a special invitation to the reader contemplating or searching for a new church home. Allow me to invite you to explore the great spiritual and social opportunities which encompass our interdenominational Community Church and, who knows, maybe you too might appear in front of the footlights on our stage!

Please sit back, relax and enjoy the show.



## 3. MORALE UPDATE

Jan Cravello, Moderator

MBCC

Welcome to the Manhattan Beach Community Church's production of NO TIME FOR SERGEANTS.

We give special thanks to the cast and crew, not only of this production but for all productions that have been presented here at MBCC. It takes much time, energy and enthusiasm to put on these plays, and congratulations to you all.

MBCC marks its 81st year of service this year. Most of us have come to the church from various religious backgrounds and have found a wonderful Christian home which gives everyone the opportunity to become involved in the many and varied activities. There is a church school, choir and fellowship groups for our youth, and many Christian and social groups for adults, including Bible Study, Women's Fellowship, Mariners (married couples), Shipmates (married couples and singles), Navigators (singles), and Beachcombers (young singles).

We also take an active part in the community and abroad through our 'Food Closet' which provides food for 1736 Projects, a crisis counseling center in the South Bay, and 'Technoserve', a self-help program for underdeveloped nations.

Thank you all for coming. Your support provides income for the church in its Christian work. God bless you. Enjoy the show!

## 4. TOP BRASS



Edwards, Stowe, Hatlie

### Director

CHARLES STOWE

### Producers

GUY HATLIE

J.C. EDWARDS

The director and producers of NO TIME FOR SERGEANTS bring nearly five (5) decades of on-the-job-training to the effort, which provides them a rich data base of experience in coping with the frequently absurd situations one encounters in military life. And, as you will note, there is inter-service representation for insuring the technical accuracy of the play, which can be described as a summary of absurd situations; in fact, this entire operation -- classified Top Secret Nerd -- has been designated as project ASSININE -- Absurd Situation Summaries INVolving INTerservice Examples.

The Navy is represented by Director Charlie STOWE, who, as a fighter/attack pilot was known as Commander Tuna -- chicken of the sea; the Army, by producer Guy HATLIE, who as the quintessential combat helicopter pilot gave new meaning to the phrase "we have met the enemy and they are us"; and, finally, the Air Force (nee Farce?) -- which this tale is mostly about -- is justly represented by MBCC's own Yossarian (remember Catch 22; "...you can't fly if you're insane, but you have to be insane to want to fly..") co-producer J. C. EDWARDS. That these three former officers of our nation's front line of defense have devoted their energies to entertaining you tonight must certainly give you a warm feeling that the creeping claws of Communism are being kept at bay.

As you will note, there is a fixation on toiletry in operation ASSININE. This probably reflects the author's conviction that the script should focus on that which the military does best. And to carry forth that objective, there are no better qualified individuals than these three fine officers -- and gentlemen? But it is quickly pointed out that the toilet seats you see tonight did not -- repeat NOT -- cost \$7,500, which was the quoted price first received from the usual supply sources. Instead, they were requisitioned using rather, ah, unconventional supply techniques known only to pilots and officers' club managers. To provide functional utility to the toilets -- as you will observe -- another 20 year veteran Navy pilot, Bruce Thorkelson, was ordered in from COMARINERPAAC on TAD/ACDUTRA. This provided nearly 70 years cumulative military experience for ASSININE implementation.

The strategic objective for operation ASSININE is based on pure brute force; "give 'em the whole nine yards", as HATLIE ordered in his pre-attack directive to all hands. Therefore you WILL enjoy the show or be subject to penalties ranging from Captain's Mast, through General Court-Martial, to termination with extreme prejudice.





## 5. INTERSERVICE LIAISON MEMO

The Mariners Club is very proud to present NO TIME FOR SERGEANTS as our 1986 Fall Play. SERGEANTS continues a Mariner tradition of presenting family oriented theater to the community. It is the highlight of the year's theme, SHOWTIME.

Classics such as ARSENIC AND OLD LACE, CARNIVAL, and YOU CAN'T TAKE IT WITH YOU, have been performed under the Mariner banner on the Community Hall Stage at the Manhattan Beach Community Church. These plays provide an opportunity for a group of individuals (club members and non) to work together, volunteer their energies and produce something worthwhile for themselves and for our theater audience.

Group involvement, fun and friendship are Mariner goals. The Mariner Club is made up of young married couples who have come together to share of themselves to make new and lasting friends, to have a good time and to aid our church and community. The proceeds from NO TIME FOR SERGEANTS will be used to support club activities, special church projects and local charities.

Monthly potluck dinners and frequent social events provide a varied calendar with something for everyone. We are constantly looking for new members -- just leave a message at the church office and we will be sure to get back to you.

We deeply appreciate the wonderful efforts of the artistic and production staffs whose contributions of time and talent have made it possible to present NO TIME FOR SERGEANTS. Special thanks are extended to Producers Guy Hatlie and J.C. Edwards who pulled this play together. The generous support of our Patrons and our Advertisers has provided the resources which are necessary and appreciated.

So sit back and make yourself comfortable. It is MARINER SHOWTIME 1986.

George and Pam Conde  
1986 MARINER SKIPPERS

**SHOW  
TIME**

---

## 6. OPERATIONS PLAN

THE ACTION OF THE PLAY TAKES PLACE IN AND ABOVE THE UNITED STATES OF AMERICA. SOME OF IT IS HAPPENING NOW AND SOME OF IT HAPPENED A WHILE BACK. THERE ARE TWO ACTS.

### ACT I

- Scene 1** Callville Township Meeting Hall.
- Scene 2** Pa Stockdale's cabin last spring "around the time the chickens was quietin' down".
- Scene 3** The courthouse square the next morning.
- Scene 4** The classification center for the next two weeks!
- barracks
  - Sergeant King's room
  - latrine
  - manual dexterity office
  - psychiatrist office
- Scene 5** The Golden West Club, just down the street from the classification center.

### ACT II

- Scene 1** An airbase following Gunnery School.
- Scene 2** In an aircraft on a mission to Denver, Colorado.
- Scene 3** General Pollard's Command Post for "Operation Prometheus".
- Scene 4** General Bush's bedroom.
- Scene 5** General Bush's anteroom and office, back at the base ten (10) days later.
- Scene 6** In the woods, later that evening.
-



# 7. PERSONNEL ROSTER (In Duty Sequence)

PERSONNEL	MILITARY ORDERS	CIVILIAN ASSIGNMENTS
Jim Slay Tom Killam Graham Lewis Sam Hitchcock Vic Jeter Kim Foster John Hugunin	Will Stockdale  Irvin Blanchard	Preacher  Pa Stockdale Draft Board Man  Rosabelle Bus Driver
Roger Book Russ Stewart Sam Foster Scott Karlin Brian Denny	Inductees	 Cigarette Girl
Keith Wood Bill Fee Dave Harris Alina Lake	Ben Whitlege Sergeant King The Captain A Nurse	
Jo Tyler Dave Lichty U. K. Wabi Tony Padilla Tim Dice Debbie Jeter Rod Tyler J. C. Edwards	1st Class Corporal 2nd Class Corporal 3rd Class Corporal The Lieutenant The Psychiatrist  Infantryman The Colonel	
Pat Johnson Dan Smith Jim Belt Rick Hefner	<i>FLT CREW</i> Lt. Bridges (Pilot) Lt. Gardella (Co-Pilot) Lt. Kendall (Engineer) Lt. Cover (Navigator)	
Peter Quass Greg Smith John Hugunin Ken Herft Sandy Hanna Jim Mutton John Calhoun	General Bush General Pollard  Lt. Able Lt. Baker Captain Charles	<i>← V.I.P.</i> The Senator
at Edwards Evelyn Belt Marie Bishop		Voice over  Golden West Singers
Cora Kenton DeAnne Johnson Kim Foster		Callville Girls
COULD BE Trouble		Ol' Blue

PICK UP LAUNDRY @ PX - 1430

CALL BAMBI 555-1903



## 8. TDY ASSIGNMENTS



Ben  
&  
Will

Wood, Killam

### TOM KILLAM

### WILL STOCKDALE

Tom has lived in the South Bay for the last ten (10) years. He grew up in Alta Dena, where his theatre training began at Pasadena High School, studying with the well respected drama coach, Abel Franco. He continued studying at Pasadena City College and from there went on to work with some of the best drama coaches anywhere. The list includes Lee Strassberg of Actors Studio; Richard Schall; Viola Spolin, originator of the famed Second City Theatre Group; and Paul Sills, the Director of STORY THEATRE on Broadway. Tom has also spent time studying Mime. His performances include Jesus in GODSPELL; a servant in COMEDIA DEL ARTE; COMEDY OF ERRORS; MacDuff in MACBETH; Malvolio in TWELFTH NIGHT; Hamon in ANTIGONE; Lucky in WAITING FOR GODOT; Guard in EXIT THE KING; Alan Felix in PLAY IT AGAIN SAM; LOOK HOMEWARD ANGEL; and TEA & SYMPATHY. Tom is a contractor and he and his wife Kriss have just had their fifth baby. We welcome Tom to the MBCC stage in this role in NO TIME FOR SERGEANTS.

### KEITH WOOD

### BEN WHITLEDGE

Keith was born and raised in St. Louis, Missouri, and was three years old when NO TIME FOR SERGEANTS hit the silver screen in 1958. He immigrated to California in 1972 with his parents where he entered the University of California at Irvine in 1973. The Biological Sciences were his forte and the thought of acting had never crossed Keith's mind. In 1979, Keith moved to New Orleans to work at Tulane University. This would prove to be a pivotal point in his acting career. (After six Mardi Gras, anyone could act!) He returned to Los Angeles in the summer of 1985 having followed his mentor to UCLA to the Department of Pharmacology. It wasn't long after that he met Glenda Walker, his wife to be. He wasn't acting when he proposed (although he says it was the performance of his life) and he and Glenda were married at MBCC in April of this year. Keith and Glenda have been 'active' in the church and the Mariners (if one wins the Spittoon, one is 'active'!) and it was during the late summer of 1986 that the script for NO TIME FOR SERGEANTS landed Keith his first attempt at the stage. Playing the role of Private Ben Whitledge in this MBCC production has, in Keith's own words, "opened up a whole world of opportunity for me". Says Keith, "after playing Whitledge in Sergeants, I'll probably shoot for a role that personifies my true character". Move over, Superman!



King  
&  
Blanchard



Fee, Jeter

**BILL FEE**

**SERGEANT KING**

Bill was born in Sherman Oaks, California (we've been paid handsomely to omit the year). He graduated from Van Nuys High School (an original Valley guy) and Los Angeles City College. He has been a court reporter for the Criminal Courts in Los Angeles for the past twenty (20) years. He is the father of three (3), and grandfather of two (2). Bill is an avid tennis player, soccer supporter, wine drinker and inveterate traveler. He has lived with his wife, Valerie and two younger children, Vanessa and Nicholas in Manhattan Beach for fifteen (15) years. During the Korean War he was in the 215th Bomber Squadron, based in Van Nuys, California, under the direct supervision of Master Sergeant Frutiger, from whom he gained all his experience in the roll of Sergeant King.

**VIC JETER**

**IRVIN BLANCHARD**

Vic brings to SERGEANTS his four year's experience as an enlisted man in the U.S. Air Force. He spent his 'hardship' tour at Los Angeles Air Force station. His prior credits include 'the Chief' in YOU CAN'T TAKE IT WITH YOU, and 'Charlie Cowell' in THE MUSIC MAN. The character of Irvin S. Blanchard dutifully carries through his type-casting as a 'tough guy' a la Eastwood. Vic's wife, Debbie, is also a member of the cast, appearing as the Cigarette Girl. They are parents of Tami and Cori.



**PETER D. QUASS****GENERAL BUSH**

P.D.Q. is widely known for his singing throughout the country and occasionally in the city. As an aspiring tall, dark, handsome leading man, he has nevertheless been cast as Turner in THE TERRIBLE TURNERS, Beverly Carlton in THE MAN WHO CAME TO DINNER, the irascible uncle in GEORGE WASHINGTON SLEPT HERE, Sancho Panza in MAN OF LA MANCHA, Max Detwieler in THE SOUND OF MUSIC, and two leads in Glenn Grossman original musical comedys, all performed at the Manhattan Beach Community Church Theatre. Peter most recently appeared as Baptista Minola in the El Camino College Spring Musical, KISS ME KATE. Peter has dual qualifications for his role as General Bush, having served briefly in the US Navy followed by a twenty-two (22) year stint as an Army Reservist (with a current rank of Major). The better half of this dynamic duo is now appearing with Manhattan Beach Pier Players.

**GREG SMITH****GENERAL POLLARD**

Born and raised in Los Angeles, Greg has been a Manhattan Beach resident for the past sixteen (16) years. Greg graduated from Long Beach State University and after receiving his MBA from USC, joined Flying Tigers. Flying Tigers has a rich military history having been founded by Robert Prescott, one of the original Flying Tiger Fighter Aces!! Greg and his wife Connie were married by John Calhoun 8 years ago. They have two children, Travis and Danielle. Greg has never acted before, may never again. . . he's very sensitive to any criticism . . . loves most forms of exercise, is currently doing triathalons . . . wrote his own bio on a bar napkin.



**Bush  
&  
Pollard**

QUASS, G. Smith



## 9. MEDICAL PERSONNEL



Dice, Killen

### ACKNOWLEDGEMENTS

The Production Staff would like to THANK the following organizations for their support:

Western Air Museum of Flight -  
- Airplane seats

Long Beach Naval Station  
Lt. Webb  
- Military bunks

City of Manhattan Beach  
Public Works - Bob Ritter  
- Sandbags



Wood, Lake



# 10. OPERATIONS/SUPPORT

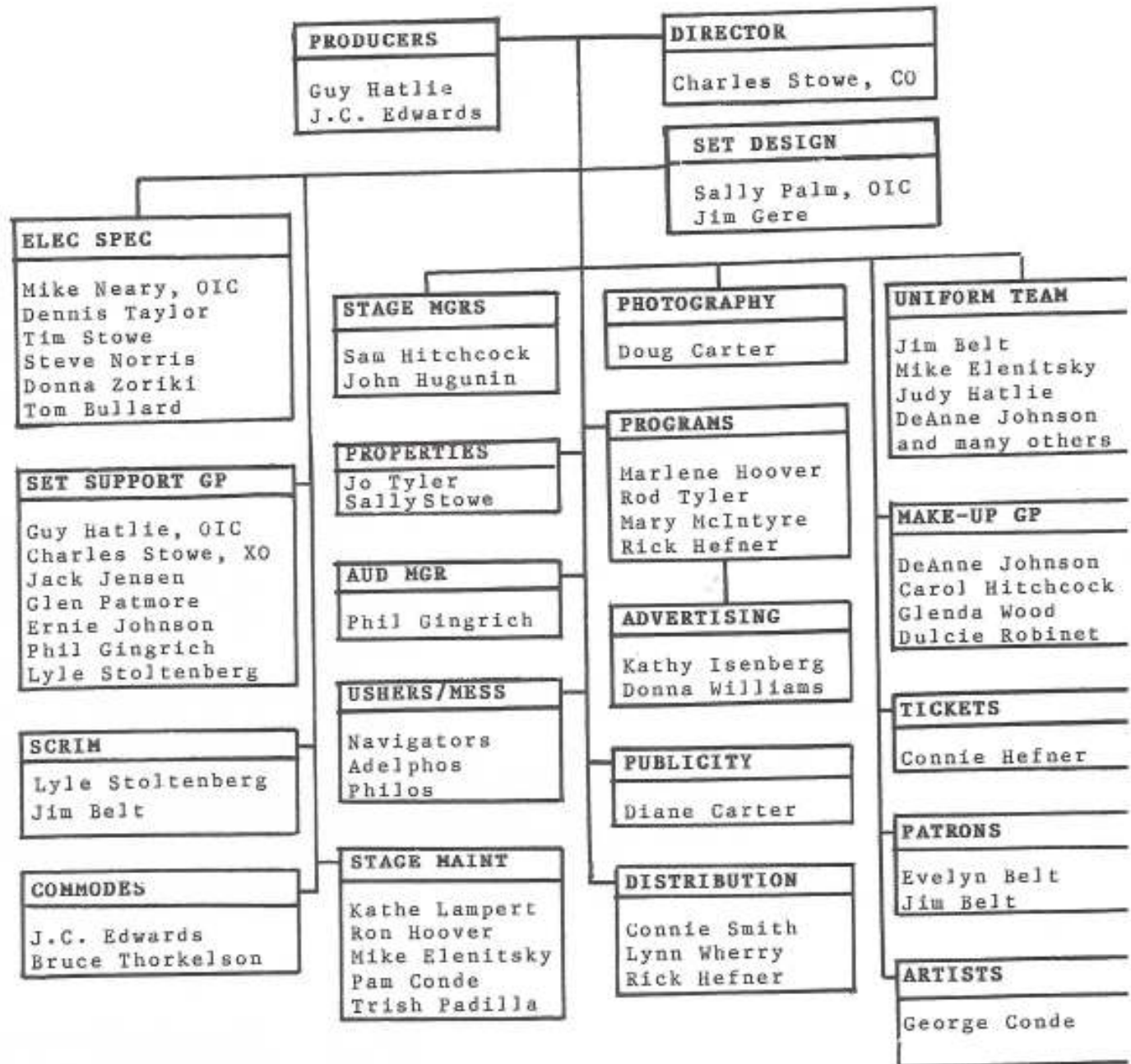



# 11. STAFFING

## General



Quess



G. Smith

## Colonel



Edwards

## Captains



Harris



Mutton

## The Lieutenants



Padilla



Herft



Hanna

## Flight Crew



Johnson



D. Smith



Belt



HeCner



**Sergeant**



Fico

**Corporals**



Lichy



J. Tyler



Webel

**Privates**



Killian



Wood



Jeter



R. Tyler

**Inductees**

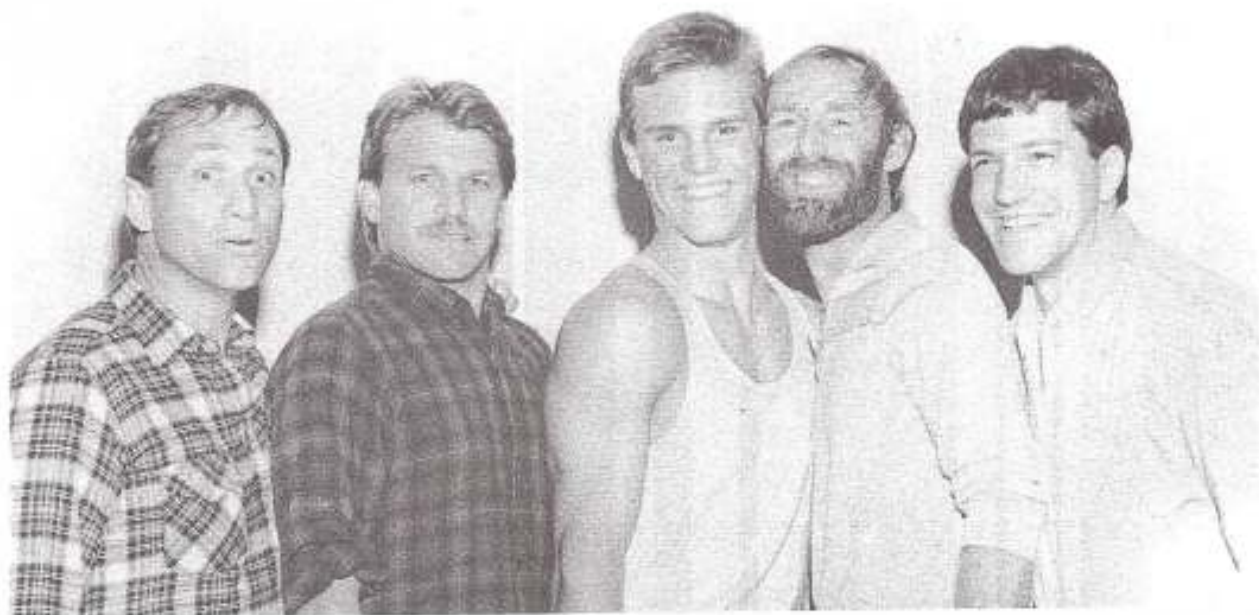

S. Foster, Book, Denny, Stewart, Kerlin



# 12.OFF DUTY ACTIVITIES

*Enjoy ~ Spend Winter in the  
Sierras ~ Mammoth*

*Lakes*

*Furnished Condo*

*(\$40 PER NIGHT)*

*Ron Troupe*

*Res: 376-7544*

*BWS: 670-7500*

- SKIING
- ICE SKATING
- HIKING
- SWIMMING HOT CREEK
- JACUZZI ~ SAUNA
- SCENIC GONDOLA RIDE
- BODIE GHOST TOWN
- CROSS COUNTRY SKIING
- 7 MAMMOTH LAKES
- 6 LAKES, SHORT HIKE
- 9 LAKES 3-11 MI. HIKE

**MILES OF SMILES**  
VIDEO PRODUCTIONS

**STUDIO 2**  
VHS EDITING

**545-3911**

P.O. Box 655  
MANHATTAN BEACH, CA 90266

RICK FARRELL  
SUSIE FARRELL



Graham Lewis, M.S.  
Psychotherapy and Counseling

901 Manhattan Beach Boulevard  
Manhattan Beach, CA 90266

Hours by Appt.  
(213) 546-5711  
After Hours 316-0811



**Critter Sitters**  
*Redondo Beach*

Peace of mind while you're away  
QUALITY TLC FOR YOUR PETS  
IN YOUR HOME

JOYCE SCHMIDT, DIRECTOR, SOUTH BAY

Bonded

542-1605

Insured

**SCOTALLY** ENTERPRISES, INC.

Rick Noke  
(213) 452-3272

DATA PROCESSING SERVICES  
3304 Pico Blvd., Santa Monica, CA 90405-2116



Uncle Sam  
wants  
YOU!

PLEASE  
GO  
AWAY

LADERA TRAVEL SERVICE, INC.

2041 ROSECRANS AVE., SUITE 102  
EL SEQUOYO, CA 90245  
(213) 840-0927 (213) 772-1511

Milli Anthony

CRUISE & TOUR SPECIALIST  
HOME (213) 976-7683



★ ★  
RICHARD YODER  
REGISTERED REPRESENTATIVE

AMERICAN PACIFIC SECURITIES CORPORATION  
23717 HAWTHORNE BOULEVARD, SUITE 206-TORRANCE, CALIFORNIA 90505  
213/772-6829 213/373-7351

GUITAR • BASS GUITAR

**KURT MAYO**

INSTRUCTOR • PERFORMER

★ ★ ★ ★ ★

STUDIOS:

Manhattan Beach 213 545-3994  
Torrance 213 320-0246



Elaine Matheson Weiner, R.N.  
Lamaze Childbirth Classes  
Pregnancy and Recovery Exercise

544 23rd Street  
Manhattan Beach  
California 90266

545-4650

(213) 374-8326

Mary Kay  
COSMETICS

DORIS SCHWERDTFEGER  
Skin Care Consultant

1913 Plant Ave. Redondo Beach, CA 90271

RETURN TO ME FOR:

I would like a complimentary  
MARY KAY FACIAL

I would like information about  
 Mr. K Skin Care Product  
 The Mary Kay Opportunity

Name \_\_\_\_\_

Address \_\_\_\_\_

City \_\_\_\_\_ State \_\_\_\_\_ Zip \_\_\_\_\_  
P.O. P.C.

Phone ( ) \_\_\_\_\_

Best time to call \_\_\_\_\_

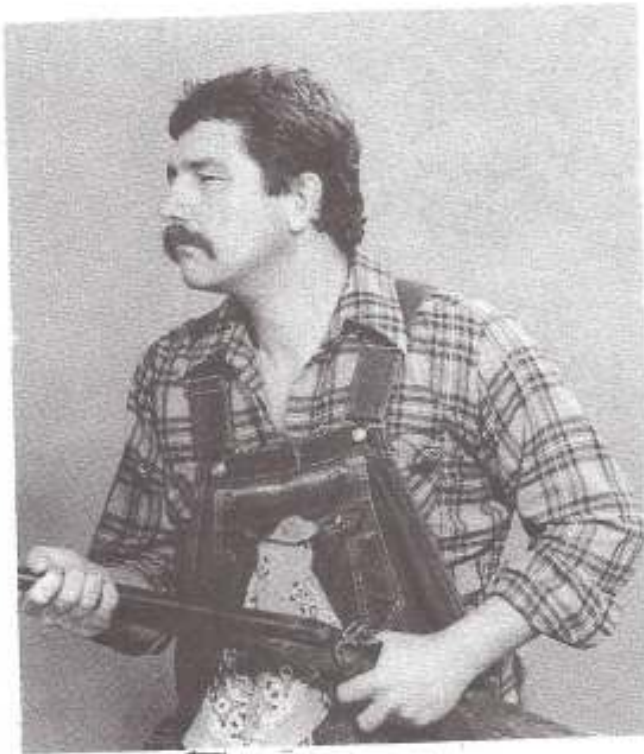

PA STOCKDALE - G. LEWIS

**MJC**  
Properties

DENNIS CLELAND \_\_\_\_\_

P.O. Box 95  
Manhattan Beach, CA 90266  
Licensed Contractors and Brokers  
(213) 546-7411

# Keeping the South Bay healthy since 1956.

You've known and trusted us  
for 30 years as  
Redondo Beach Medical Group,  
the oldest and largest medical group  
in the South Bay.

For more information  
about our range of services  
including urgent care,  
please call (213) 543-7261.

*Redondo Beach  
Medical Group*  
  
*Bay Shores  
Medical Group*







Noary, Norris



Karlin, V. Jeter, Denny  
Wood, Killian



D. Jeter



Gingrich, Stoletberg



K. Foster



Book, J. Tyler, R. Tyler



\$

CONFUSED? NO TIME?  
FINANCIAL GOALS UNACHIEVABLE?

# PRESTON CAVES

Tax Reform  
Deferred Compensation  
Write-offs versus Return

**"TOTAL FINANCIAL SERVICES"**

**\*CORPORATE PLANNING**

- Retirement Plans - Executive Compensation
- Fringe Benefits - Group Medical

**\*PERSONAL FINANCIAL PLANNING**

- Tax & Investment Planning
- Retirement & Estate Planning
- Risk Management

High College Costs  
Non-taxable Fringe Benefits  
Universal Variable Life Insurance

2 Convenient Offices: Torrance 543-4559 Downtown L.A. 620-1076

\$

\$

\$



# ATTENTION!

YOU ARE HEREBY ORDERED

TO HAVE A GREAT SHOW!

**BEST WISHES**

*from the*



**CAMPBELL FAMILY**

**Kathy Steve**

**Brad Corey Ryan KC**

## AT EASE!

Stephen R. Campbell  
*Senior Vice President - Investments*

**PaineWebber**

Consumer Markets  
PaineWebber Incorporated  
2029 Century Park East, Suite 2950  
Los Angeles, CA 90067  
213 556-0744



**Accustomed to a  
Spotless Home?**

Dust is our business. Merry Maids custom cleans over 25,000 homes each week. Trained professionals. Bonded and insured. For free estimate, call Merry Maids.



**Call: 545-5683**

**merry  
maids.**

Suzanne S. Young  
Franchise Owner

©MMI, 1986



**HEARTLINE INC.**  
For Your Specialized Staffing Needs

**BUNNY D. LEWIS R.N., BSN** 3770 Highland Avenue, Suite 204  
Administrator  
Nursing Services  
Manhattan Beach, CA 90266  
(213) 546-4746



**MAKE-UP  
DEPT.**

Deanne Johnson - Make-up

Model

For HOLIDAY SHIPPING via UPS  
Think

**MAIL STOP**  
1116-A 8TH STREET  
MANHATTAN BEACH, CALIFORNIA 90266  
(NEXT TO SUPREME PAINT)  
(213) 374-7544



Your Packaging, Shipping  
and Mail Room Supply Hdg.

**PAT & DEANNE  
JOHNSON**  
— owners —

**Salute  
Cast and Crew**

★ ★  
**DEANNE  
JOHNSON'S**

**IMAGE  
EXPO**  
for men &  
women



**AKA HAIR AFTER**

**TOTAL IMAGE CONCEPT INCLUDING:**

- Complete Hair Care
- Corrective Hair Coloring
- Fine Hair Specialist
- Nail Care
- Pedicures
- Waxing & Facials
- Makeup & Color Draping
- Tanning Bed

Open Monday thru Saturday  
& Evenings by Appointment

☎ 374-8979

976 Artesia Boulevard at Prospect  
Hermosa Beach, CA 90254



ROD & JO TYLER

6312 W. 89th ST.  
(WESTCHESTER / LAX)  
**213-670-4522**

*put a little color  
in your printing...  
**FREE!***

Monday ..... BLUE  
Tuesday ..... RED  
Wednesday ..... GREEN  
Thursday ..... BROWN

ONLY AT

**MINUTEMAN PRESS**

To the Cast & Crew

# BEST WISHES

2617 Bell Avenue • 315 South Peck

**Montessori School  
of  
Manhattan Beach**

Judy Ernst — owner 379-9462



THE SENATOR, J. Aguin



THE TRITONES (Belt, Bishop, Edwards)

AIR - STEAMSHIP - BUS - RAIL - HOTELS - TOURS

LADERA TRAVEL SERVICE, INC.  
AT SOUTH BAY

2041 ROSECRANS AVE., SUITE 103  
EL SEGUNDO, CA 90248  
(213) 640-0527 (213) 772-1511

RITA J. KOCH  
SALES REPRESENTATIVE HOME (213) 376-6785

doug carter

379-6403

PHOTOGRAPHY

diane carter  
coordinator



commercial ■ weddings ■ parties ■ publicity

1016 TENTH ST. MANHATTAN BEACH, CALIF. 90286

'TEN - SHUN!

BEST WISHES TO

No Time for Sergeants



BUT NOW FOR THE IMPORTANT STUFF...

THE HYPERION OUTFALL SERENADERS

OFFER

"GLAM DIP"

RECORDS \$8.99

CASSETTES \$7.99

PHONE: 376-2591  
546-1320

MAIL: 744-10<sup>th</sup> ST  
M.B.

I'M GOING FOR A SPIN  
WITH  
HYPERION  
OUTFALL







Manhattan Beach Mall  
500 S. Sepulveda  
Manhattan Beach, Ca.  
Ph. 372-4929

Delicatessen  
Bar B Que  
Catering  
Sandwiches

# PICKLE BARREL DELI

Paul, Brian  
Diane & Bob Denny

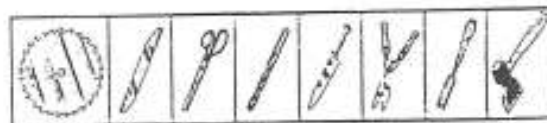

SAWS MOWERS SCISSORS TOOLS KNIVES CUTTERS CHISELS AXES

• BILL WOODALL SURF SHARPENING  
1456 11th Street  
Manhattan Beach, CA 90276  
Phone 213-372-1827

**COMPLETE SHARPENING SERVICE**

## THE COSTUME CLOSET



1:00pm to 5:00pm  
Monday, Wednesday, Thursday and Friday  
Tuesday, by special appointment for large groups

Under the Palos Verdes Peninsula Council of P.P.A.s

P.O. Box 2314, Palos Verdes Peninsula  
(Margate Intermediate School)  
2161 Via Olivera  
Palos Verdes Estates, CA 90274  
(213) 541-2213

COSTUME RENTALS for  
PARTIES  
PROGRAMS  
PRODUCTIONS



## Two Brothers Automotive

General Automotive Repair  
Official Smog Station

JOHN G. FATZ (818) 768-9940  
DENNIS (MIKE) FATZ 9011 SUNLAND BLVD.  
DENNIS TAYLOR SUN VALLEY, CA 91352

## HONDA

WILLIAM B. YOUNG  
ASSISTANT MANAGER  
AUTOMOBILE ADVERTISING DEPARTMENT  
\*\*\*

AMERICAN HONDA MOTOR CO., INC.  
100 WEST ALONDRA BOULEVARD • GARDENA, CA 90247  
(213) 327-8200

## JAMES POST INSURANCE

LYN COULTER 2368 Torrance Blvd.  
Torrance, California 90501  
(213) 328-3622

**DEDICATION & EVERLASTING LOVE TO ANIMALS**  
a non-profit, tax exempt corporation, dedicated to the rescue, care and placement of abused and/or abandoned animals.

Advertisement by FRANCES TEAGUE 374-6327  
P.O. Box 9 Glendale, California 91209 818/241-6483



79-6403

doug  
diane  
mindy  
jill



Carter



ROGER BOOK - "Draft Board Blues"



Educational Toys, Books & Games

LAURA F. SOMERS GAYA  
Educational Consultant

2206 Dubour Avenue  
Redondo Beach, CA 90278  
(213) 370-1995



Shure hope you all enjoyed the Show!





ERA® CLARK & COCHRAN, REALTORS®

EVELYN COCHRAN  
President  
Office: 213-376-2467  
Home: 213-376-4677

2370 ARTISA BLVD. • REDONDO BEACH, CA 90278

Each office independently owned and operated. ERA REAL ESTATE

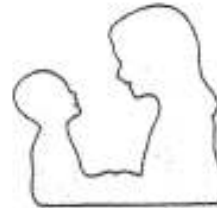

CUESTA  
CHILDREN'S  
CENTER

(213) 643-6110

Dixie Langdon  
Administrator

12501 S. Isis Ave.  
Hawthorne, CA 90250

HOME IMPROVEMENT

BUILT-INS, CABINETS, PULLMANS,  
DOORS HUNG/SHORTENED, WINDOWS, ETC.

MY MOTTO: NOTHING IS TOO SMALL,  
LOTS OF STUFF IS TOO BIG, BUT I'LL  
BE THE FIRST TO TELL YOU.

JACK FREEMAN  
RETIRED WOOD SHOP INSTRUCTOR  
(213) 546-1320



**REALTOR®**  
SELL  
EXCHANGE  
PURCHASE  
RENT



**KRIENKE REALTY**  
1716 MANHATTAN BEACH BLVD.  
MANHATTAN BEACH, CALIF., 90266  
Phone (213) 378-7967



LOTS  
HOMES  
INVESTMENTS  
COMMERCIAL

*The office staff says—*  
**CONGRATULATIONS**  
*to* THE CAST AND CREW AND ALL  
WHO HELPED WITH THE PRODUCTION



*of*

**NO TIME** for  
**SERGEANTS**





# MBCC PRESENTS

# NUTCRACKER

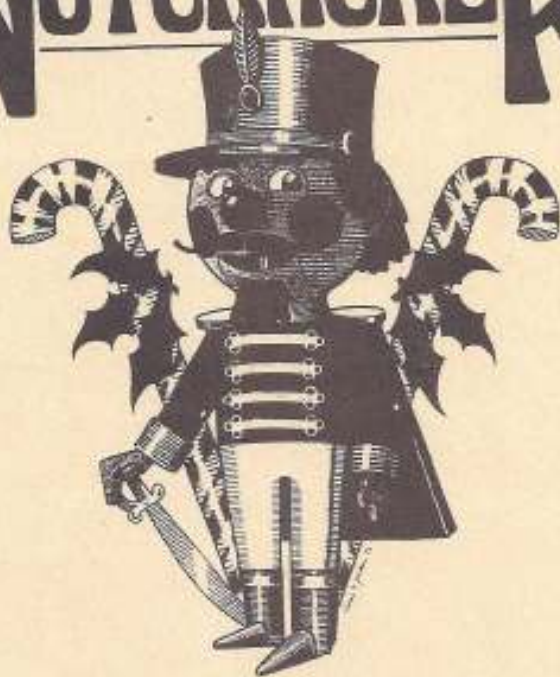

## Children's Theater

Friday, December 5  
Saturday, December 6

7:30 p.m.

MBCC Community Hall

(All tickets \$2.00)

## Tri Tones



- luncheons
- weddings
- special programs



Hire us for  
a song!

## 2<sup>nd</sup> annual Family Christmas Concert

Sunday,  
December 14

7:00 p.m.

MBCC Sanctuary

(Admission  
free)





